

---

# The information for student/Erasmus student

---

## Important information for Erasmus students

As Erasmus student of CU, please, follow the following instructions:

[Erasmus+](#)

Dear Erasmus students,

We would like to welcome you in **HVĚZDA Hall of Residence** of Charles University in Prague. We hope that your stay in our Hall of Residence will be a pleasant one and to help with that we have put together the following list of information you might find useful.

[Hvězda](#)

Dear Erasmus students,

We would like to welcome you in **HOSTIVÁŘ Hall of Residence** of Charles University in Prague. We hope that your stay in our Hall of Residence will be a pleasant one and to help with that we have put together the following list of information you might find useful.

[Hostivař](#)

Dear Erasmus students,

We would like to welcome you in **VĚTRNÍK Hall of Residence** of Charles University in Prague. We hope that your stay in our Hall of Residence will be a pleasant one and to help with that we have put together the following list of information you might find useful.

[Větrník](#)

Dear Erasmus students,

We would like to welcome you in **TRÓJA (= 17th of NOVEMBER) Hall of Residence** of Charles University in Prague. We hope that your stay in our Hall of Residence will be a pleasant one and to help with that we have put together the following list of information you might find useful.

[Trója](#)

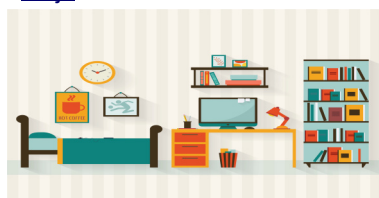

[Request for holiday accommodation](#)

[Request for accommodation the academic year 2017/2018](#)

[Request for accommodation the academic year 2017/2018 download](#)

[Supplement No. 1 to the contract for accommodation](#)

[Sample Contract for accommodation/download](#)

[Attachment 1 to the accommodation contract and transfer protocol for the room](#)